

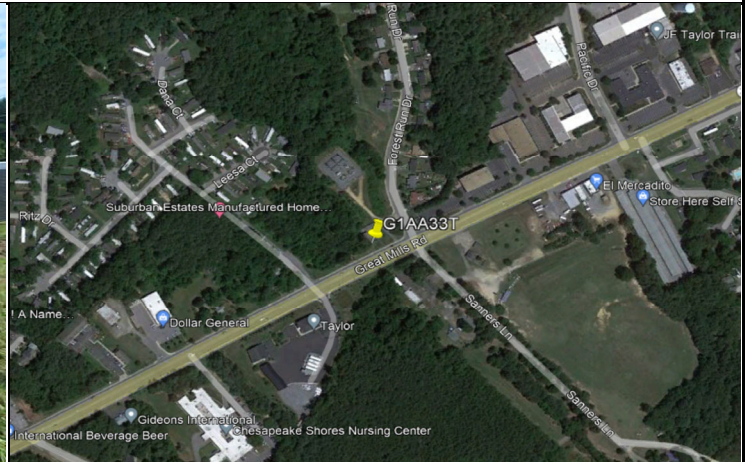

METER SITE INFORMATION FIELD LOG

PROJECT: St. Mary's County, MD	DATE: September 20, 2023	JOB#: 23079
LOCATION: 21451 Great Mills Road	MH#: G1AA33T	METER SITE: G1AA33T
GPS/COMMENTS: 38.256847, -76.475435		



	Size (")	Material	Flow Depth (")	Debris	Shape	MH Depth
Incoming	24	RCP	7	0	Circular	07' 11"
Incoming	10	CIP	0	0	Circular	03' 01"
Incoming	10	CIP	0	0	Circular	03' 01"
Outgoing	21	CIP	7	0	Circular	08' 00"

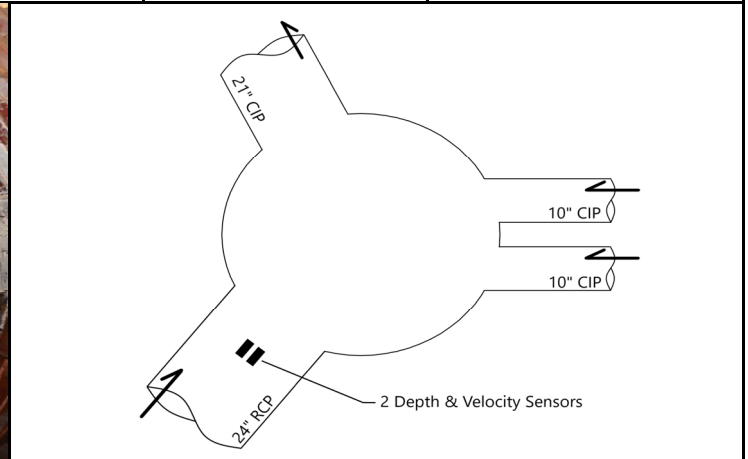

SURCHARGE INFORMATION

SURCHARGE NONE EVIDENT:	LENGTH:	HEIGHT ABOVE WEIR:
SURCHARGED MARKS TO: 8"	BREADTH:	OVERFLOW OCCURS AT:
SURCHARGE CURRENTLY TO:	LEVEL:	

